

PLAT OF CYPRESS ISLAND

P. U. D.
 BEING IN SECTION 20, TOWNSHIP 41 SOUTH, RANGE 43 EAST,
 PALM BEACH COUNTY, FLORIDA.
 SHEET 3 OF 3 SHEETS

3

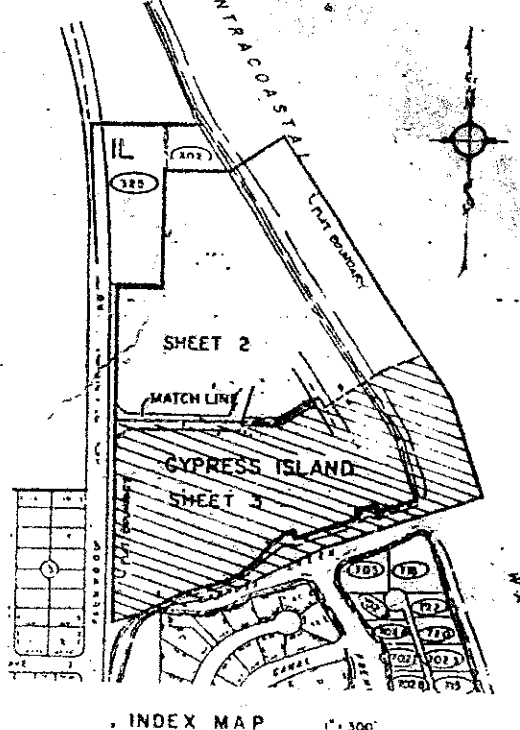
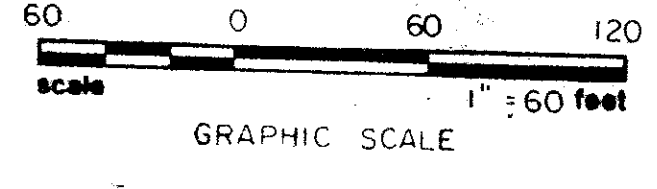
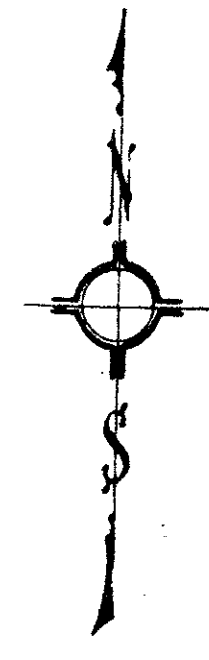

SUBDIVISION - Cypress Island
 BOOK 17 BY FLOOD MAP 117B
 MAP OF FLOOD ZONING
 ZIP CODE 33404
 PUD NAME

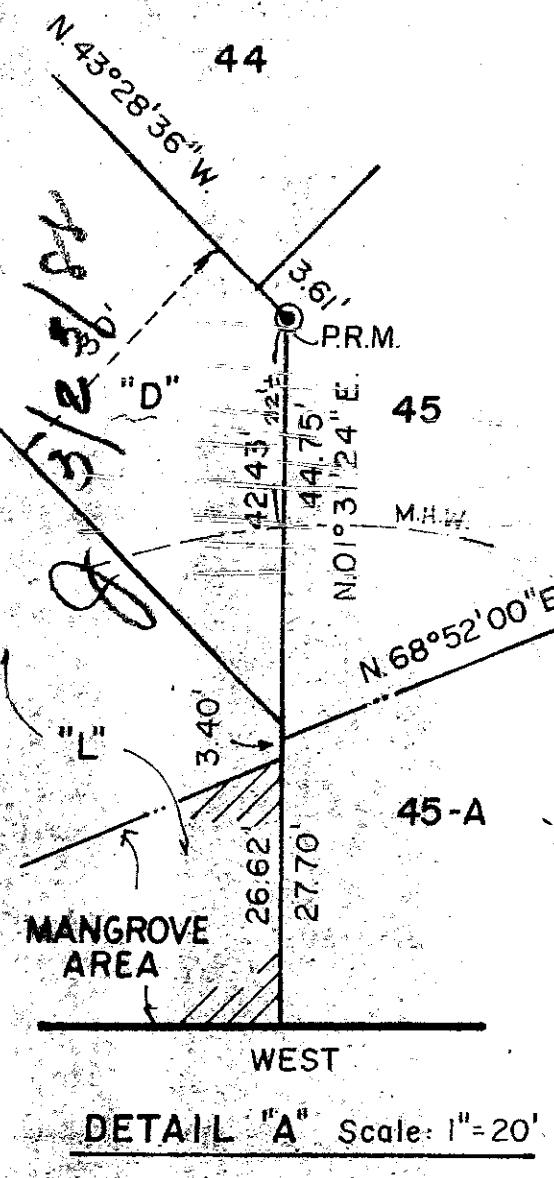

CURVE DATA

NUMBER	LOCATION	RADIUS	DELTA	ARC LENGTH
C-16	Centerline	150.00	32°43'56"	85.69
C-17	S. R/W	165.00	32°43'56"	94.26
C-18	Lot 57	165.00	7°12'16"	20.75
C-19	Lot 56	165.00	16°54'00"	48.67
C-20	Lot 55	165.00	8°37'40"	24.85
C-21	Lot 53	75.00	95°50'53"	125.47
C-22	Lot 52	75.00	7°47'39"	10.20
C-23	N.W. R/W	75.00	103°38'32"	135.67
C-24	Centerline	100.00	103°38'32"	180.89
C-25	S.E. R/W	125.00	103°38'32"	226.11
C-26	Lot 7	125.00	09°55'39"	21.69
C-27	Lot 8	125.00	29°17'33"	63.91
C-28	Lot 9	125.00	29°17'33"	63.91
C-29	Lot 10	125.00	29°17'33"	63.91
C-30	Lot 11	125.00	05°50'14"	12.73
C-31	Lot 14	123.40	45°00'00"	96.92
C-32	Centerline	138.40	45°00'00"	108.70
C-33	W. R/W	153.40	45°00'00"	120.48
C-34	Lot 16	153.40	16°47'49"	44.97
C-35	Lot 17	153.40	18°30'38"	49.56
C-36	Lot 18	153.40	07°28'12"	20.00
C-37	Lot 19	153.40	02°13'21"	5.95

REF. 20-41-43
 OFFICE: DONALD D. DE...
 DATE: JUL 1987
Donald D. De...
 PROFESSIONAL LAND SURVEYORS
 West Palm Beach, FLA. 33409
 (305) 835-1111

CYPRESS ISLAND

0392-001

0392-001